

BA

ba

BE

be

BI

bi

BO

bo

BU

bu

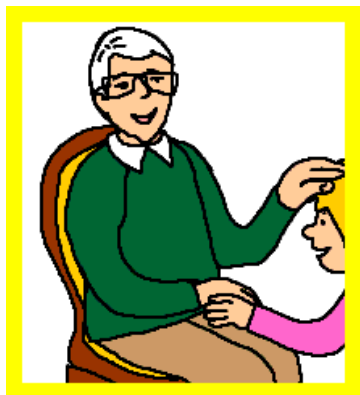

ABUELO *abuelo*

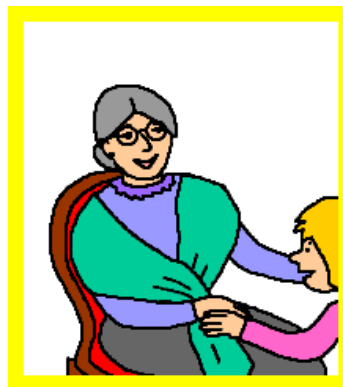

ABUELA *abuela*



BEBÉ *bebé*



BOTA *bota*



SUBE *sube*



BOLA *bola*

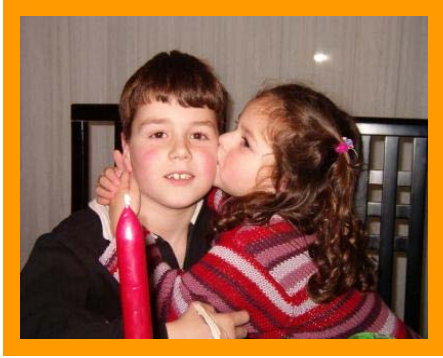

BESO *beso*



BEBE *bebe*



BOTE *bote*



LOBO *lobo*

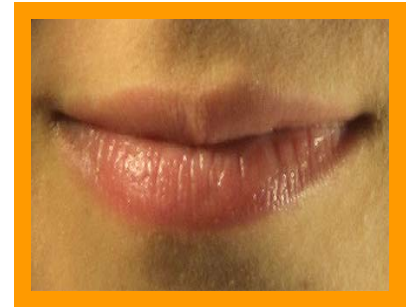

BOCA *boca*



BATA *bata*



BUTANO
butano



BAILA *baila*